Corbin Russwin

ASSA ABLOY

CLX3300 SERIES

Cylindrical Lockset Parts Manual

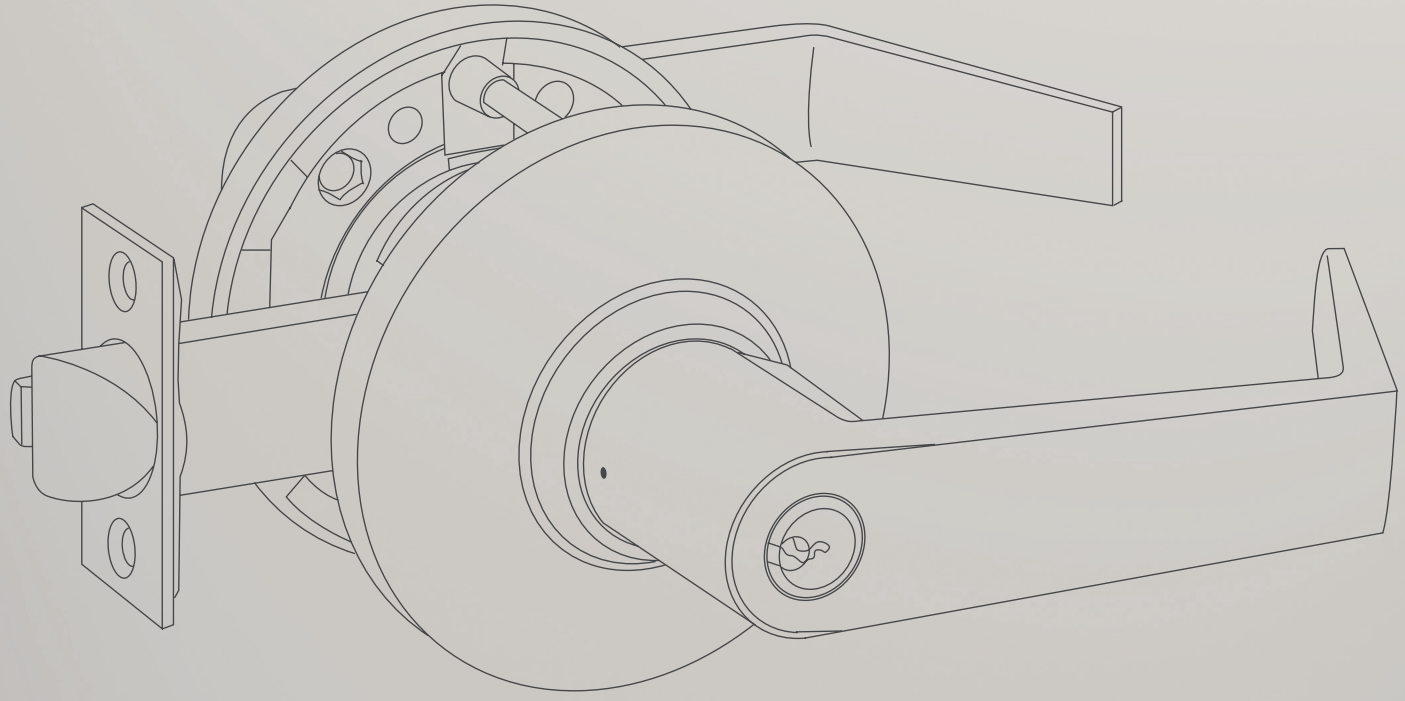

WARNING

This product can expose you to lead which is known to the state of California to cause cancer and birth defects or other reproductive harm. For more information go to www.P65warnings.ca.gov.

Experience a safer and more open world

Table of Contents

CLX3300 Parts Manual

Exploded View 3
Lockbodies & Buttons 4
Spring Housing Assemblies 5
Roses/Liners and Misc 6
Screw Packs 7
Latches 8
Strikes 9
Cylinders 10-13
Standard Levers 14-15
Indicator Lever Assemblies 16-17
How to Order Parts 18
Finishes 18

The warranty on Corbin Russwin products becomes void if the product is modified in any way, regardless of whether the modifications causes or contributes to any alleged defect. If a Corbin Russwin product is modified it may no longer meet industry certification and quality control standards applicable to the original product and is no longer a genuine Corbin Russwin product.

Copyright © 2021-2026, ASSA ABLOY Access and Egress Hardware Group, Inc. All rights reserved. Reproduction in whole or in part without the express written permission of ASSA ABLOY Access and Egress Hardware Group, Inc. is prohibited. Patent pending and/or patent www.assaabloydss.com/patents.

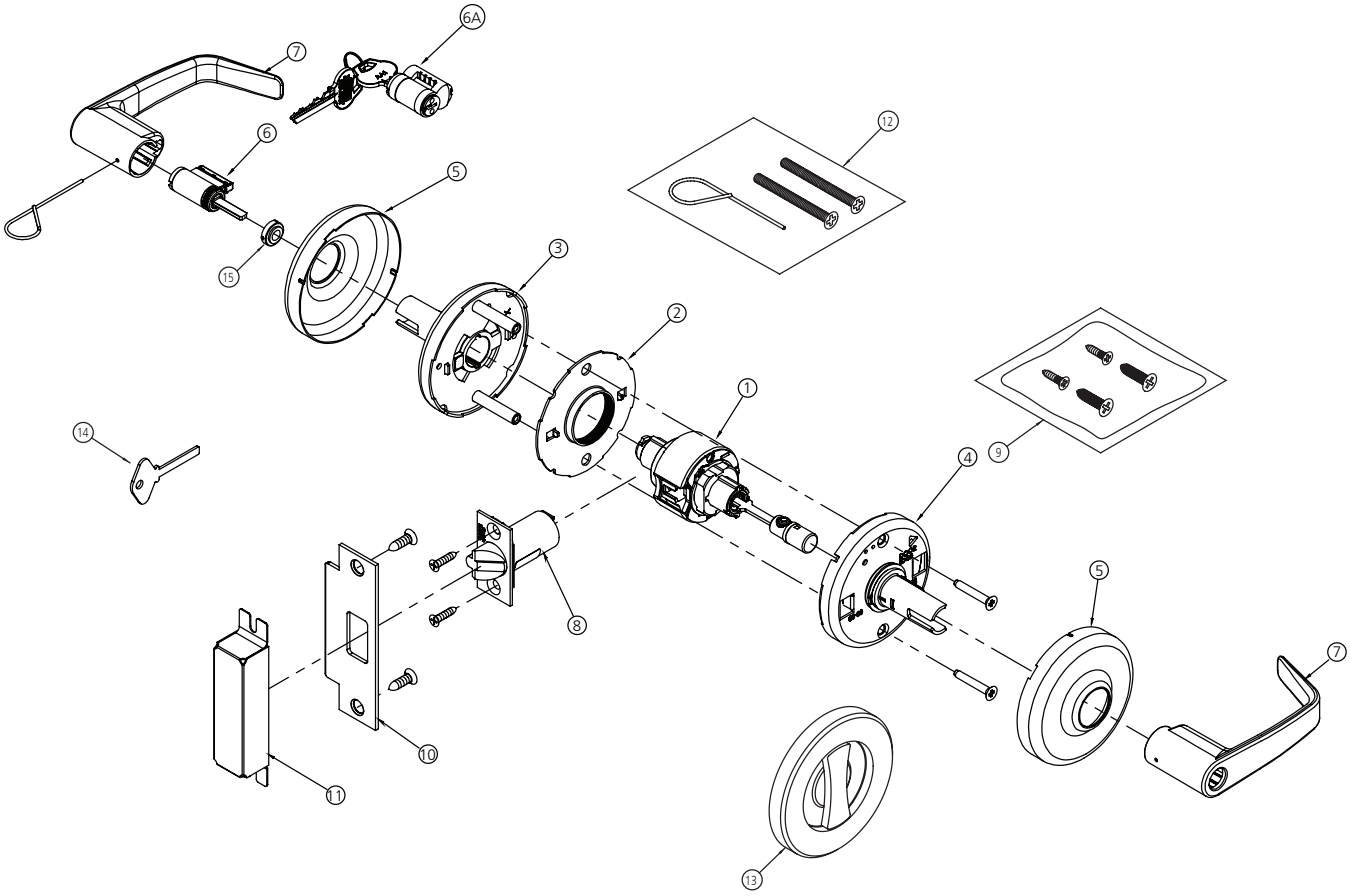

Item	Description	Page #
1	Lockbody	4
2	Rose Liner/Mounting Plate	6
3	Spring Housing Assembly, Outside	5
4	Spring Housing Assembly, Inside	5
5	Rose	6
6	Cylinder	10
6A	Core	11
7	Lever	14
8	Latch	8
9	Screw pack	7
10	Strike	9
11	Strike Box	9
12	Thru Bolt Mounting Pack	7
13	Thumbturn Assembly (CLX3390 only)	5
14	Emergency Release Tool (CLX3320 only)	6
15	Cylinder Spacer	13

The warranty on Corbin Russwin products becomes void if the product is modified in any way, regardless of whether the modifications causes or contributes to any alleged defect. If a Corbin Russwin product is modified it may no longer meet industry certification and quality control standards applicable to the original product and is no longer a genuine Corbin Russwin product.

Copyright © 2021-2026, ASSA ABLOY Access and Egress Hardware Group, Inc. All rights reserved. Reproduction in whole or in part without the express written permission of ASSA ABLOY Access and Egress Hardware Group, Inc. is prohibited. Patent pending and/or patent www.assaabloydss.com/patents.

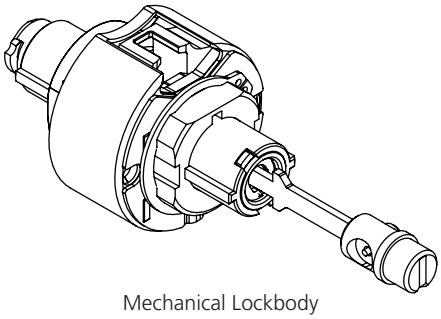

Mechanical Lockbody

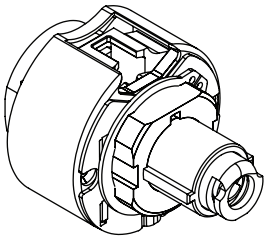

Half Trim Lockbody
(e.g. CLX3380, CLX3381, CLX3383 CLX3390)

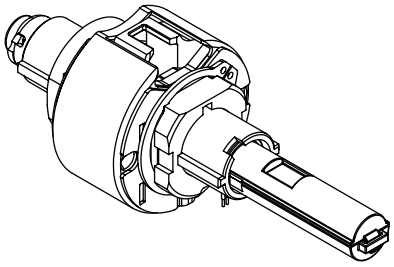

Electrified Lockbody

Mechanical Lockbodies 1-3/8" - 2-1/4" Door (does not include rose liner/mounting plate)

Description	Function	Part Number			
		Std/Freewheeling	Std/Freewheeling (VSL only**)	Rigid Lever	Rigid Lever (VSL only**)
Passage or Closet	CLX3310	861F708	N/A	N/A	N/A
Privacy, Bedroom or Bathroom	CLX3320	861F748 Fin*	892F780 Fin*	861F758 Fin*	892F790 Fin*
Hospital Privacy	CLX3320H	861F748 Fin*	892F780 Fin*	861F758 Fin*	892F790 Fin*
Time Out Lock	CLX3320TO	861F728 Fin*	N/A	861F738 Fin*	N/A
Hotel or Motel	CLX3329	861F768 Fin*	N/A	861F778 Fin*	N/A
Privacy, Bedroom or Bathroom	CLX3330	861F748 Fin*	892F780 Fin*	861F758 Fin*	892F790 Fin*
Institutional or Utility	CLX3332	861F968	N/A	861F978	N/A
Patio or Privacy	CLX3340	861F748 Fin*	892F780 Fin*	861F758 Fin*	892F790 Fin*
Exit Latch	CLX3340NT	861F358	N/A	861F368	N/A
Keyed Privacy Indicator	CLX3349	N/A	892F840 Fin*	N/A	N/A
Entrance or Office	CLX3351	861F828 Fin*	892F820 Fin*	861F838 Fin*	892F830 Fin*
Classroom Intruder	CLX3352	861F848	898F720	861F858	898F730
Classroom	CLX3355	861F848	898F680	861F858	898F700
Storeroom or Closet	CLX3357	861F358	892F820	861F368	892F830
Barrier Free Storeroom or Public Restroom	CLX3359	861F868	N/A	861F878	N/A
Entry or Office	CLX3361	861F788 Fin*	892F840 Fin*	861F798 Fin*	892F850 Fin*
Communicating	CLX3362	861F988	N/A	861F998	N/A
Apartment, Exit or Public Toilet	CLX3372	862F008	N/A	862F018	N/A
Corridor/Dormitory Lock	CLX3375	861F888 Fin*	892F860 Fin*	861F898 Fin*	892F870 Fin*
Corridor/Dormitory Lock (modified)	CLX3376	861F908 Fin*	898F670 Fin*	861F918 Fin*	898F660 Fin*
Passage Lever x Blank Plate	CLX3380	861F718	N/A	N/A	N/A
Classroom x Blank Plate	CLX3381	861F928	N/A	861F938	N/A
Store Door Lock	CLX3382	862F028	N/A	862F038	N/A
Storeroom x Blank Plate	CLX3383	861F948	N/A	861F958	N/A
Passage Lever x Turnpiece	CLX3390	861F718	N/A	N/A	N/A
Service Station	CLX3393	900F038 Fin*	899F250 Fin*	900F048 Fin*	899F490 Fin*

*Includes finished button. Specify finish.
**Lockbody used with VSL trim only.
Note: If ordering replacement lockbodies for 2-3/8" (B238) units shipped prior to October 1, 2024, existing latchbolts will not be compatible. See page 8 for latchbolts.

Electrified Lockbodies 1-3/8" - 2-1/4" Door (includes lock harness)

Description	Function	Part Number	
		Std/Freewheeling	Rigid Lever
Electromechanical	CLX33903	886F000	886F010
	CLX33905		

The warranty on Corbin Russwin products becomes void if the product is modified in any way, regardless of whether the modifications causes or contributes to any alleged defect. If a Corbin Russwin product is modified it may no longer meet industry certification and quality control standards applicable to the original product and is no longer a genuine Corbin Russwin product.

Copyright © 2021-2026, ASSA ABLOY Access and Egress Hardware Group, Inc. All rights reserved. Reproduction in whole or in part without the express written permission of ASSA ABLOY Access and Egress Hardware Group, Inc. is prohibited. Patent pending and/or patent www.assaabloydss.com/patents.

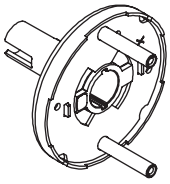

Part No. 860F608
Spring Housing Assembly, Outside

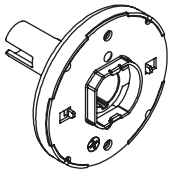

Part No. 860F618
Spring Housing Assembly, Inside

Outside Spring Housing Assemblies (1-3/8" - 2-1/4" Door)

Part #	Description
860F608	All Functions except CLX3380, CLX3381, CLX3383, CLX3350, CLX3370, and VSL Trim
892F880	All Functions with VSL Trim
860F638	All Functions for ASSA ABLOY ACCENTRA® LFIC except with VSL Trim
892F890	All Functions with VSL Trim for ASSA ABLOY ACCENTRA® 6-or 7-Pin LFIC or Medeco 32 Series 6-Pin LFIC*

Inside Spring Housing Assemblies (1-3/8" - 2" Door)

Part #	Description
860F618	All Functions except CLX3332, CLX3352, CLX3362, CLX3372, CLX3381, CLX3382, CLX3383, CLX3390, CLX3350, CLX3370
860F628	Functions CLX3332, CLX3352, CLX3362, CLX3372, CLX3381, CLX3382, CLX3383 (not for CLX3352 with VSL Trim)
899F520	CLX3352 Function with VSL Trim
860F648	Functions CLX3332, CLX3352, CLX3362, CLX3372, CLX3381, CLX3382, CLX3383 for ASSA ABLOY ACCENTRA® 6-or 7-Pin LFIC or Medeco 32 Series 6-Pin LFIC* (not for CLX3352 with VSL Trim)
899F570	CLX3352 Function with VSL for ASSA ABLOY ACCENTRA® 6-Pin LFIC or Medeco 32 Series 6-Pin LFIC**
885F860	Mechanical and EM functions with Request to Exit Option (M92)

Inside Spring Housing Assemblies (2-1/4" Door)

Part #	Description
889F690	All Functions except CLX3332, CLX3352, CLX3362, CLX3372, CLX3381, CLX3382, CLX3383, CLX3390, CLX3350, CLX3370
889F700	Functions CLX3332, CLX3352, CLX3362, CLX3372, CLX3381, CLX3382, CLX3383 (not for CLX3352 with VSL Trim)
899F580	CLX3352 Function with VSL Trim
889F710	Functions CLX3332, CLX3352, CLX3362, CLX3372, CLX3381, CLX3382, CLX3383 for ASSA ABLOY ACCENTRA® 6-or 7-Pin LFIC or Medeco 32 Series 6-Pin LFIC* (not for CLX3352 with VSL Trim)
899F590	CLX3352 Function with VSL for ASSA ABLOY ACCENTRA® 6-Pin LFIC or Medeco 32 Series 6-Pin LFIC**
885F870	Mechanical and EM functions with Request to Exit Option (M92)

Dummy Spring Housing Assemblies

Part #	Description
863F108	Outside CLX3350, CLX3370
863F118	Inside CLX3370

Thumbturn Assembly (CLX3390)

Part #	Description
865F31 x Fin*^	1-3/4"-2" door thickness
865F33 x Fin*^	2-1/4" door thickness

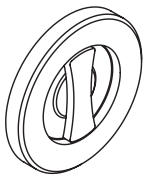

^ Specify Finish
*Spring housings shipped prior to April 1, 2026, will not accept ASSA ABLOY ACCENTRA 7-pin LFIC
**CLX3352 Function with VSL Trim is not available with 7-pin ASSA ABLOY ACCENTRA LFIC

The warranty on Corbin Russwin products becomes void if the product is modified in any way, regardless of whether the modifications causes or contributes to any alleged defect. If a Corbin Russwin product is modified it may no longer meet industry certification and quality control standards applicable to the original product and is no longer a genuine Corbin Russwin product.

Copyright © 2021-2026, ASSA ABLOY Access and Egress Hardware Group, Inc. All rights reserved. Reproduction in whole or in part without the express written permission of ASSA ABLOY Access and Egress Hardware Group, Inc. is prohibited. Patent pending and/or patent www.assaabloydss.com/patents.

Roses/Rose Liners

Part No.	Description
678F25 Fin*	Rose
892F372 Fin*	Rose (used with VSL Trim only)
598F59 Fin*	Blank Rose/Plate (CLX3380, CLX3381, CLX3383)
789F018	Rose Liner Inside 1-3/4" - 2"
789F028	Rose Liner Inside Over 2"
789F058	Rose Liner Outside 1-3/4" - 2"
789F068	Rose Liner Outside Over 2"
789F228	Rose Liner Assembly Outside CLX3380, CLX3381, CLX3383

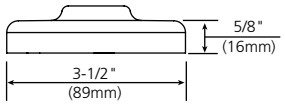

678F25

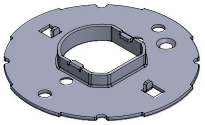

Inside Rose Liner

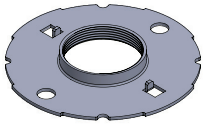

Outside Rose Liner

Miscellaneous

Part No.	Description
865F298	Emergency Release Tool (CLX3320)
867F388	1-3/8" Door Adapter Plates Pack (D138)
865F199	Hotel Adjustment Tool
041F478	Hotel Shut-out Key
889F829	Plastic door prep tool (through-bolts at 12 & 6 o'clock with 2-3/4" center to center)

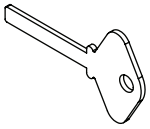

865F298

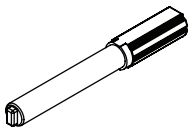

865F199

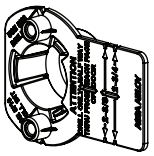

889F829

Miscellaneous (for VSL Trim only)

Part No.	Description
892F570	Button Arm Assembly, All Functions with Inside Indicator Except CLX3352
886F787	Shank Insert 1-3/8" - 1-3/4" Door, All Functions Except CLX3352
886F797	Shank Insert 2" Door, All Functions Except CLX3352
886F807	Shank Insert 2-1/4" Door, All Functions Except CLX3352
684F188	Outside Rose Liner Screw #8-32 x 3/8" PFHUTS

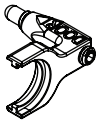

Button Arm Assembly

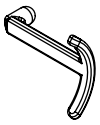

Shank Insert

* Specify Finish

The warranty on Corbin Russwin products becomes void if the product is modified in any way, regardless of whether the modifications causes or contributes to any alleged defect. If a Corbin Russwin product is modified it may no longer meet industry certification and quality control standards applicable to the original product and is no longer a genuine Corbin Russwin product.

Copyright © 2021-2026, ASSA ABLOY Access and Egress Hardware Group, Inc. All rights reserved. Reproduction in whole or in part without the express written permission of ASSA ABLOY Access and Egress Hardware Group, Inc. is prohibited. Patent pending and/or patent www.assaabloydss.com/patents.

Mounting Screw Packs

Part No.	Description
865F308	1-3/8" - 2" Doors
865F398	Over 2" up to 2-1-4" Doors
867F73 Fin*	CLX3390 1-3/8" - 2-1/4" Phillips Head
867F74 Fin*	CLX3390 1-3/8" - 2-1/4" Spanner Head
867F75 Fin*	CLX3390 1-3/8" - 2-1/4" Torx Head
867F70 Fin*	CLX3350 Half Dummy Trim - Phillips Head
867F71 Fin*	CLX3350 Half Dummy Trim - Spanner Head
867F72 Fin*	CLX3350 Half Dummy Trim - Torx Head
869F150 Fin*	BHSS Trim - Security Pin Torx Head (includes mounting, latch and ANSI strike screws)

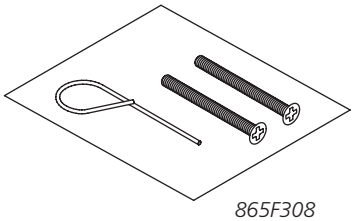

865F308

Latch and Strike Screw Packs

Part No.	Description
604F228 Fin*	Latch & ANSI Strike (4-7/8") - Phillips Head (Std)
604F238 Fin*	Latch & ANSI Strike (4-7/8") - Spanner Head
604F248 Fin*	Latch & ANSI Strike (4-7/8") - Torx Head
604F268 Fin*	Latch & T-Strike (2-3/4") - Phillips Head
604F278 Fin*	Latch & T-Strike (2-3/4") - Spanner Head
604F288 Fin*	Latch & T-Strike (2-3/4") - Torx Head

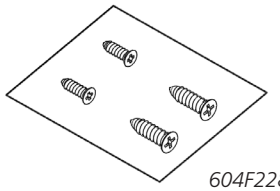

604F228

* Specify Finish

The warranty on Corbin Russwin products becomes void if the product is modified in any way, regardless of whether the modifications causes or contributes to any alleged defect. If a Corbin Russwin product is modified it may no longer meet industry certification and quality control standards applicable to the original product and is no longer a genuine Corbin Russwin product.

Copyright © 2021-2026, ASSA ABLOY Access and Egress Hardware Group, Inc. All rights reserved. Reproduction in whole or in part without the express written permission of ASSA ABLOY Access and Egress Hardware Group, Inc. is prohibited. Patent pending and/or patent www.assaabloydss.com/patents.

Plain Latch - CLX3310, CLX3320, CLX3320H, CLX3320TO

Part No.	Front	Front Width	Backset
867F20	Square Corner	1-1/8" (29mm)	2-3/4" (70mm)
867F26	Rounded Corner	1-1/8" (29mm)	2-3/4" (70mm)
897F60*	Square Corner	1" (25mm)	2-3/8" (60mm)
897F64*	Rounded Corner	1" (25mm)	2-3/8" (60mm)
897F58*	Square Corner	1-1/8" (29mm)	2-3/8" (60mm)
897F62*	Rounded Corner	1-1/8" (29mm)	2-3/8" (60mm)
867F22	Square Corner	1-1/8" (29mm)	3-3/4" (95mm)
867F28	Rounded Corner	1-1/8" (29mm)	3-3/4" (95mm)
867F24	Square Corner	1-1/8" (29mm)	5" (127mm)
867F30	Rounded Corner	1-1/8" (29mm)	5" (127mm)

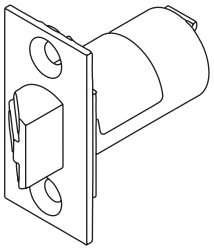

Plain

Deadlocking Latch - All Other Mechanical Functions

Part No.	Front	Front Width	Backset
867F21	Square Corner	1-1/8" (29mm)	2-3/4" (70mm)
867F27	Rounded Corner	1-1/8" (29mm)	2-3/4" (70mm)
897F61*	Square Corner	1" (25mm)	2-3/8" (60mm)
897F65*	Rounded Corner	1" (25mm)	2-3/8" (60mm)
897F59*	Square Corner	1-1/8" (29mm)	2-3/8" (60mm)
897F63*	Rounded Corner	1-1/8" (29mm)	2-3/8" (60mm)
867F23	Square Corner	1-1/8" (29mm)	3-3/4" (95mm)
867F29	Rounded Corner	1-1/8" (29mm)	3-3/4" (95mm)
867F25	Square Corner	1-1/8" (29mm)	5" (127mm)
867F31	Rounded Corner	1-1/8" (29mm)	5" (127mm)

*These latchbolts are only compatible with 2-3/8" lockbodies shipped after October 1, 2024. For 2-3/8" latches used with lockbodies shipped prior to October 1, 2024, contact Technical Product Support.

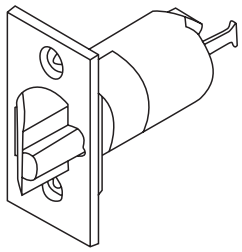

Deadlocking

Deadlocking Latch - Electrified Functions

Part No.	Front	Front Width	Backset
899F42	Square Corner	1" (25mm)	2-3/8" (60mm)
899F44	Rounded Corner	1" (25mm)	2-3/8" (60mm)
899F41	Square Corner	1-1/8" (29mm)	2-3/8" (60mm)
899F43	Rounded Corner	1-1/8" (29mm)	2-3/8" (60mm)
867F32	Square Corner	1-1/8" (29mm)	2-3/4" (70mm)
867F35	Rounded Corner	1-1/8" (29mm)	2-3/4" (70mm)
867F33	Square Corner	1-1/8" (29mm)	3-3/4" (95mm)
867F36	Rounded Corner	1-1/8" (29mm)	3-3/4" (95mm)
867F34	Square Corner	1-1/8" (29mm)	5" (127mm)
867F37	Rounded Corner	1-1/8" (29mm)	5" (127mm)

3/4" Throw Deadlocking Fire Latch

Part No.	Front	Front Width	Backset
601F69	Square Corner	1-1/8" (29mm)	2-3/4" (70mm)

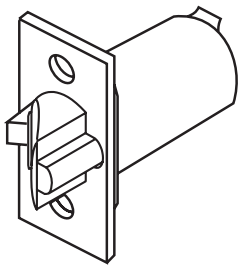

3/4" Throw Deadlocking Fire Latch - for pair of doors

When ordering latchbolt, specify Part No. x Finish (e.g., 867F21 x 626). Screw pack must be ordered separately, see page 7.

The warranty on Corbin Russwin products becomes void if the product is modified in any way, regardless of whether the modifications causes or contributes to any alleged defect. If a Corbin Russwin product is modified it may no longer meet industry certification and quality control standards applicable to the original product and is no longer a genuine Corbin Russwin product.

Copyright © 2021-2026, ASSA ABLOY Access and Egress Hardware Group, Inc. All rights reserved. Reproduction in whole or in part without the express written permission of ASSA ABLOY Access and Egress Hardware Group, Inc. is prohibited. Patent pending and/or patent www.assaabloydss.com/patents.

ANSI Curved Lip (standard)

Brass or stainless steel.

4-7/8" (124mm) x 1-1/4" (32mm) x 1-1/4" (32mm) lip to center.

Optional lip lengths:
1" (25mm), 1-1/8" (29mm), 1-3/8" (35mm), 1-1/2" (38mm), 1-3/4" (44mm), 2" (51mm), 2-1/4" (57mm), 2-1/2" (64mm), 2-3/4" (70mm), 3" (76mm).

To order separately, specify Part No. x Finish.

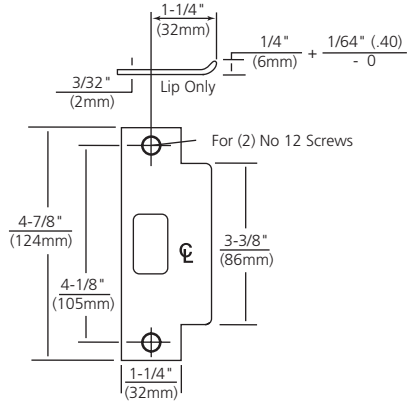

Curved Lip "T" Strike

Brass.

2-3/4" (70mm) x 1-1/8" (29mm) x 1-1/4" (32mm) lip to center.

Optional lip lengths: 1" (25mm), 1-1/8" (29mm), 1-3/8" (35mm), 1-1/2" (38mm), 1-3/4" (44mm), 2" (51mm), 2-1/4" (57mm), 2-1/2" (64mm), 2-3/4" (70mm), 3" (76mm).

To order separately, specify Part No. x Finish.

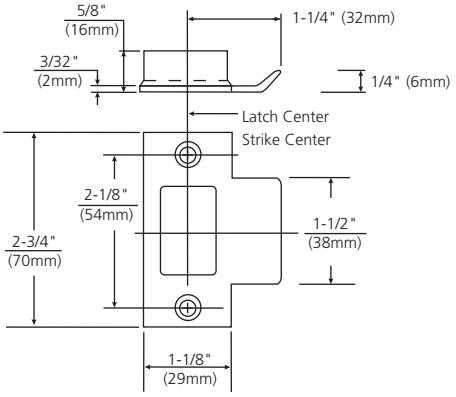

Full Lip Strike

Brass.

2-3/4" (70mm) x full lip x 1-1/8" (29mm) lip to center.

No optional lip lengths.

To order separately, specify 607F76 x Finish.

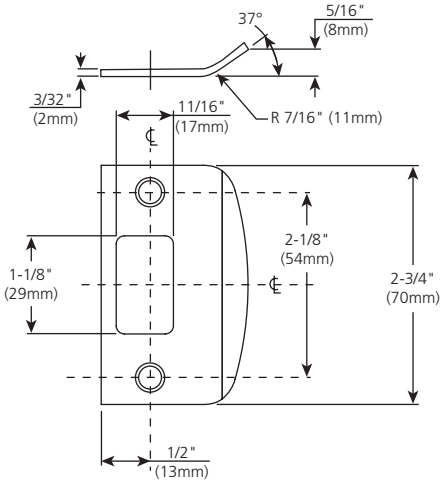

ANSI Wrought Strike Box

Used with ANSI 4-7/8" (124mm) strike .

To order with lockset, specify Quick Code M17.

To order separately, specify 120F768.

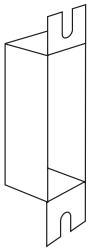

Strikes - 4-7/8" ANSI Curved Lip

Part No.	Description
217L13M016 Fin*	1" Lip Length
217L13M018 Fin*	1-1/8" Lip Length
217L13M020 Fin*	1-1/4" Lip Length
217L13M022 Fin*	1-3/8" Lip Length
217L13M024 Fin*	1-1/2" Lip Length
217L13M028 Fin*	1-3/4" Lip Length
217L13M032 Fin*	2" Lip Length
217L13M036 Fin*	2-1/4" Lip Length
217L13M040 Fin*	2-1/2" Lip Length
217L13M044 Fin*	2-3/4" Lip Length
217L13M048 Fin*	3" Lip Length

Strikes - 2-3/4" T- Curved Lip

Part No.	Description
586L19M016 Fin*	1" Lip Length
586L19M018 Fin*	1-1/8" Lip Length
586L19M020 Fin*	1-1/4" Lip Length
586L19M022 Fin*	1-3/8" Lip Length
586L19M024 Fin*	1-1/2" Lip Length
586L19M028 Fin*	1-3/4" Lip Length
586L19M032 Fin*	2" Lip Length
586L19M036 Fin*	2-1/4" Lip Length
586L19M040 Fin*	2-1/2" Lip Length
586L19M044 Fin*	2-3/4" Lip Length
586L19M048 Fin*	3" Lip Length

Strike - 2-3/4" Full Lip

Part No.	Description
607F76 Fin*	1-1/8" Lip Length

Strike Box

Part No.	Description
120F768	4-7/8" ANSI strike box

Screw pack must be ordered separately, see page 7.

*Specify finish

The warranty on Corbin Russwin products becomes void if the product is modified in any way, regardless of whether the modifications causes or contributes to any alleged defect. If a Corbin Russwin product is modified it may no longer meet industry certification and quality control standards applicable to the original product and is no longer a genuine Corbin Russwin product.

Copyright © 2021-2026, ASSA ABLOY Access and Egress Hardware Group, Inc. All rights reserved. Reproduction in whole or in part without the express written permission of ASSA ABLOY Access and Egress Hardware Group, Inc. is prohibited. Patent pending and/or patent www.assaabloydss.com/patents.

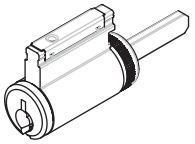

Access 3® - .510" plug diameter
Pyramid - .496" plug diameter
Conventional - .509" plug diameter
Security - .552" plug diameter
Brass, 6-pin
2 nickel silver keys
Finishes: 606, 626, BSP

Fixed Core Cylinders for Mechanical Functions

Description	Cylinder Model Number		Door Thickness	Tailpiece Pack	Tailpiece ID Code*
6-Pin conventional, Security, Pyramid (7-Pin) and Access 3®	CR2000-034 (Std.) CR2010-034 CR2027-034 CR2020-034	CR2500-034 CR2600-034 CR2700-034	1-3/8" - 2"	862F998	X6
	CR2000-034L CR2010-034L CR2027-034L CR2020-034L	CR2500-034L CR2600-034L CR2700-034L	2-1/4"	863F008	X6L
7-Pin conventional	CR2000-034-7		1-3/8" - 2"	863F018	X7
	CR2000-034L-7		2-1/4"	863F028	X7L
6-Pin competitor keyway	CR2400-034-C CR2400-034-C-KR CR2400-034-LA		1-3/8" - 2"	863F038	SX
	CR2400-034L-C CR2400-034L-C-KR CR2400-034L-LA		2-1/4"	863F048	SXL
Hotel function	CR2001-034A CR2001-034A-7 CR2501-034A	CR2601-034A CR2701-034A	1-3/8" - 2-1/4"	N/A	–

*Cylinder type should be verified before ordering tailpiece pack.

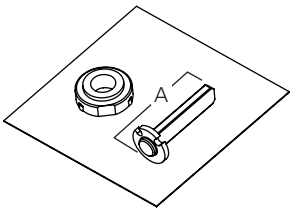

862F998 (A=1.056")
863F008 (A=1.280")
863F018 (A=0.900")
863F028 (A=1.124")

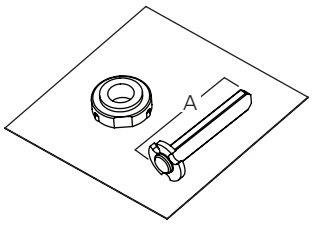

863F038 (A=1.056")
863F048 (A=1.280")

Fixed Core Cylinders for Electrified Functions

Description	Cylinder Model Number		Door Thickness	Tailpiece Pack	Tailpiece ID Code*
6-Pin conventional, security, Pyramid (7-Pin) and Access 3®	CR2000-E34 (Std.) CR2010-E34 CR2027-E34 CR2020-E34	CR2500-E34 CR2600-E34 CR2700-E034	1-3/8" - 2"	886F140	X6E
	CR2000-E34L CR2010-E34L CR2027-E34L CR2020-E34L	CR2500-E34L CR2600-E34L CR2700-E34L	2-1/4"	886F150	X6LE
7-Pin conventional	CR2000-E34-7		1-3/8" - 2"	886F160	X7E
	CR2000-E34L-7		2-1/4"	886F170	X7LE
6-Pin competitor keyway	CR2400-E34-C CR2400-E34-C-KR CR2400-E34-LA		1-3/8" - 2"	886F180	SXE
	CR2400-E34L-C CR2400-E34L-C-KR CR2400-E34L-LA		2-1/4"	886F190	SXLE

*Cylinder type should be verified before ordering tailpiece pack.

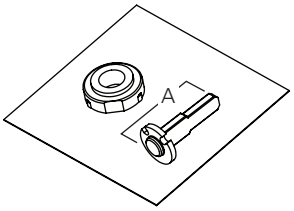

886F140 (A=0.895")
886F150 (A=1.058")
886F160 (A=0.739")
886F170 (A=0.902")

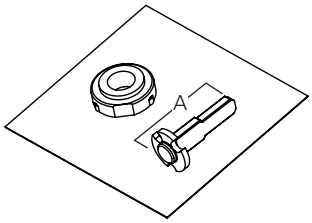

886F180 (A=0.895")
886F190 (A=1.058")

The warranty on Corbin Russwin products becomes void if the product is modified in any way, regardless of whether the modifications causes or contributes to any alleged defect. If a Corbin Russwin product is modified it may no longer meet industry certification and quality control standards applicable to the original product and is no longer a genuine Corbin Russwin product.

Copyright © 2021-2026, ASSA ABLOY Access and Egress Hardware Group, Inc. All rights reserved. Reproduction in whole or in part without the express written permission of ASSA ABLOY Access and Egress Hardware Group, Inc. is prohibited. Patent pending and/or patent www.assaabloydss.com/patents.

Large Format Interchangeable Core (LFIC) Mechanical and Electrified Functions

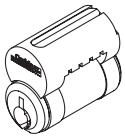

Access 3® - .510" plug diameter
Pyramid - .496" plug diameter
Conventional - .509" plug diameter
Security - .552" plug diameter
Brass, 6-pin
2 nickel silver keys
Finishes: 606, 626, BSP

Description	Core Model Number	Door Thickness	Mechanical Functions		Electrified Functions	
			Tailpiece Pack	Tailpiece ID Code*	Tailpiece Pack	Tailpiece ID Code*
6-or 7-Pin LFIC conventional, security, Pyramid and Access 3®	CR8000 CR8027 CR8000-7 CR8500 CR8010 CR8600 CR8020 CR8700	1-3/8" - 2"	863F058	LFIC	886F200	EM LFIC
		2-1/4"	863F068	LF2	886F210	EM LF2
Hotel function	CR8001-034A	1-3/8" - 2-1/4"	864F568	–	N/A	–
	CR8001-034A-7	1-3/8" - 2-1/4"	864F578	–	N/A	–

*Cylinder type should be verified before ordering tailpiece pack.

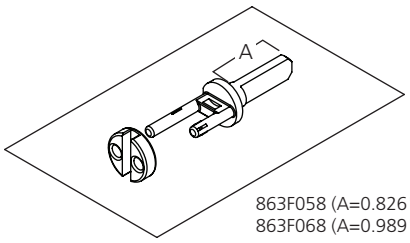

863F058 (A=0.826")
863F068 (A=0.989")

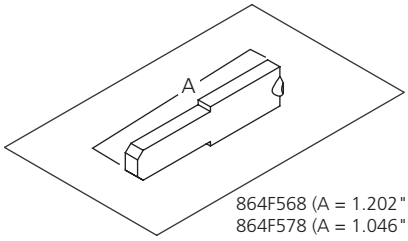

864F568 (A = 1.202")
864F578 (A = 1.046")

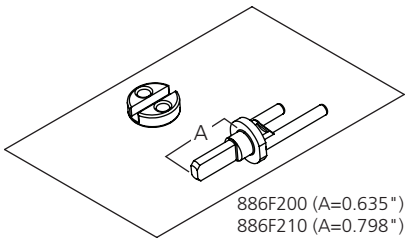

886F200 (A=0.635")
886F210 (A=0.798")

Small Format Interchangeable Core (SFIC) Mechanical and Electrified Functions

Description	Core Model Number	Door Thickness	Mechanical Functions		Electrified Functions	
			Tailpiece Pack	Tailpiece ID Code*	Tailpiece Pack	Tailpiece ID Code*
6-Pin SFIC 7-Pin SFIC	CR8200 CR8200-7	1-3/8" - 2"	863F078	SFIC	886F220	EM SFIC
		2-1/4"	863F088	SF2	886F230	EM SF2

*Cylinder type should be verified before ordering tailpiece pack.

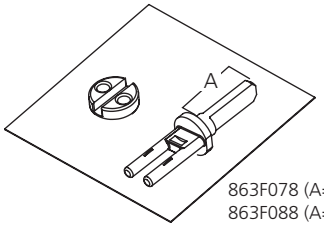

863F078 (A=0.826")
863F088 (A=0.989")

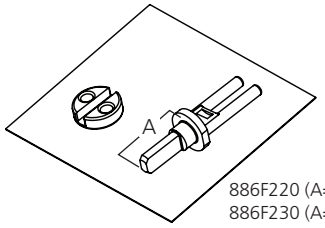

886F220 (A=0.635")
886F230 (A=0.798")

The warranty on Corbin Russwin products becomes void if the product is modified in any way, regardless of whether the modifications causes or contributes to any alleged defect. If a Corbin Russwin product is modified it may no longer meet industry certification and quality control standards applicable to the original product and is no longer a genuine Corbin Russwin product.

Copyright © 2021-2026, ASSA ABLOY Access and Egress Hardware Group, Inc. All rights reserved. Reproduction in whole or in part without the express written permission of ASSA ABLOY Access and Egress Hardware Group, Inc. is prohibited. Patent pending and/or patent www.assaabloydss.com/patents.

Compatibility with Competitive Cylinders/Cores*

Manufacturer	Cylinder Type	Door Thickness	Mechanical Functions		Electrified Functions		Option Code with Lock	Description
			Tailpiece Pack	Tailpiece ID Code**	Tailpiece Pack	Tailpiece ID Code**		
Fixed Core								
Sargent®	Fixed Core 6 Pin	1-3/8" - 2"	862F978	–	886F120	EM	M09	For Sargent® 6 pin cylinders (13-3266). Option code with lock includes special lever and tailpiece.
		2-1/4"	862F988	214	886F130	214E		
Schlage®	Fixed Core 6 Pin	1-3/8" - 2"	863F038	SX	886F180	SXE	M06	For Schlage® 6 pin conventional cylinders (21-002, 23-001 or 23-013) or Schlage Primus cylinders (20-548, 20-550, 20-748 or 20-750). Option code with lock includes tailpiece.
		2-1/4"	863F048	SXL	886F190	SXLE		
ASSA ABLOY ACCENTRA®	Fixed Core 6 Pin	1-3/8" - 2"	862F998	X6	886F140	X6E	YC	For ASSA ABLOY ACCENTRA® 6 pin conventional cylinders (1803-46L or 1803-46LL). Option code with lock includes tailpiece.
		2-1/4"	863F008	X6L	886F150	X6LE		
ASSA ABLOY ACCENTRA®	Fixed Core 7 Pin	1-3/8" - 2"	863F018	X7	886F160	X7E	YC7	For ASSA ABLOY ACCENTRA® 7 pin conventional cylinders (1803A-46L or 1803A-46LL). Option code with lock includes tailpiece.
		2-1/4"	863F028	X7L	886F170	X7LE		
Interchangeable Core								
All	SFIC 6 or 7 Pin	1-3/8" - 2"	863F078	SFIC	886F220	EM SFIC	M08	For all SFIC 6 and 7 pin cores. Option code with lock includes special lever and tailpiece.
		2-1/4"	863F088	SF2	886F230	EM SF2		
Schlage®	LFIC 6 Pin	1-3/8" - 2"	862F472	–	886F260	EM	M69	For Schlage® 6 pin large format interchangeable cores. Option code with lock includes special lever and tailpiece.
		2-1/4"	862F482	–	886F270	EM214		
ASSA ABLOY ACCENTRA®	LFIC 6 Pin	1-3/8" - 2"	862F402	YR	886F240	EM	YRC	For ASSA ABLOY ACCENTRA® 6-and 7-pin large format interchangeable cores. Option code with lock includes special lever and tailpiece.
		2-1/4"	862F412	YR214	886F250	EM214		
	LFIC 7 Pin	1-3/8" - 2"	902F320	YR7	904F650	EM7	YRC7	
		2-1/4"	902F330	YR7214	904F660	EM7214		
Medeco	LFIC 6 Pin	1-3/8" - 2"	902F340	MR	904F670	MEM	MRC	For Medeco 32 Series 6 pin large format interchangeable cores. Option code with lock includes special lever and tailpiece.
		2-1/4"	902F350	MR214	904F680	MEM214		

*Cylinder/core not included
**Cylinder type should be verified before ordering tailpiece pack.

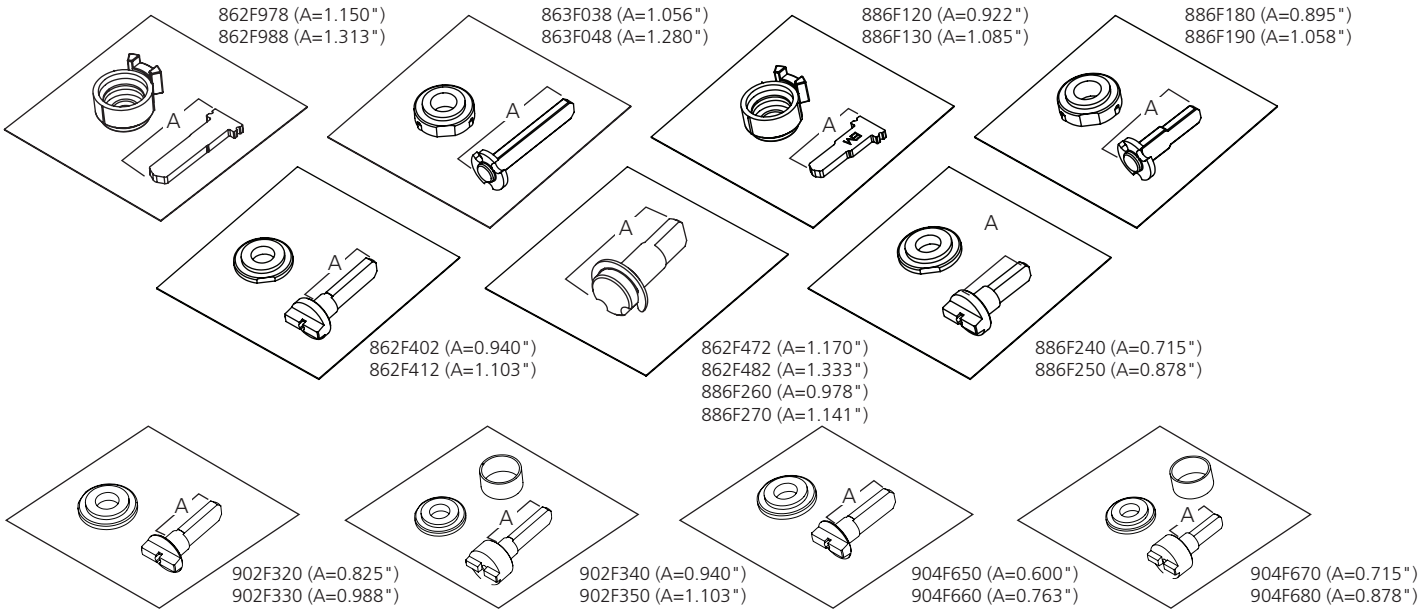

The warranty on Corbin Russwin products becomes void if the product is modified in any way, regardless of whether the modifications causes or contributes to any alleged defect. If a Corbin Russwin product is modified it may no longer meet industry certification and quality control standards applicable to the original product and is no longer a genuine Corbin Russwin product.

Copyright © 2021-2026, ASSA ABLOY Access and Egress Hardware Group, Inc. All rights reserved. Reproduction in whole or in part without the express written permission of ASSA ABLOY Access and Egress Hardware Group, Inc. is prohibited. Patent pending and/or patent www.assaabloydss.com/patents.

Miscellaneous Cylinder Parts

Part #	Description
627F009	Disposable Cores Corbin Russwin LFIC (10 pack)
707F299	Disposable Cores SFIC (10 pack)
862F049	Spacer Only - Fixed Core Cylinder
CR2000C-034	Emergency Release Cylinder - Privacy/Bathroom Function (CLX3330), 1-3/8" - 2" Doors
CR2000C-034L	Emergency Release Cylinder - Privacy/Bathroom Function (CLX3330), 2-1/4" Doors



862F049

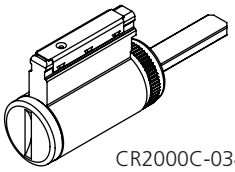

CR2000C-034

Identifying Tailpieces

CLX3300 Series cylinder tailpieces include stampings to help identify them. Refer to tailpiece ID code as noted on previous pages.

Cylinder type should be verified before ordering tailpiece pack.

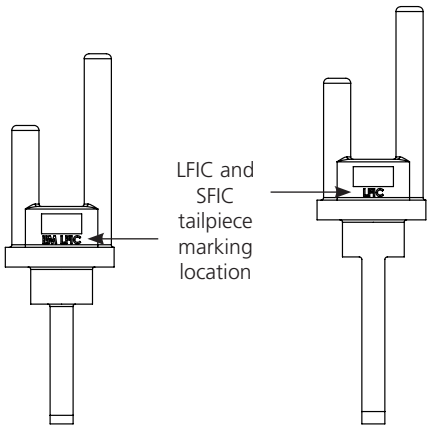

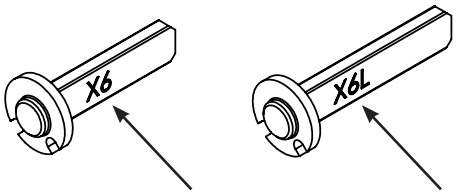

Fixed core tailpiece marking location

The warranty on Corbin Russwin products becomes void if the product is modified in any way, regardless of whether the modifications causes or contributes to any alleged defect. If a Corbin Russwin product is modified it may no longer meet industry certification and quality control standards applicable to the original product and is no longer a genuine Corbin Russwin product.

Copyright © 2021-2026, ASSA ABLOY Access and Egress Hardware Group, Inc. All rights reserved. Reproduction in whole or in part without the express written permission of ASSA ABLOY Access and Egress Hardware Group, Inc. is prohibited. Patent pending and/or patent www.assaabloydss.com/patents.

Armstrong

AZD

Lever: Solid cast zinc
Rose: Wrought brass

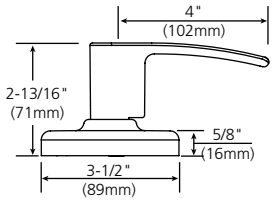

Newport

NZD

Lever: Solid cast zinc
Rose: Wrought brass

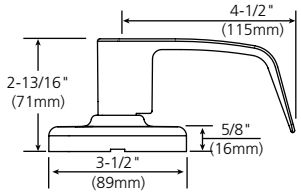

Princeton

PZD

Lever: Solid cast zinc
Rose: Wrought brass

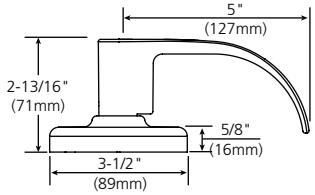

Decorative Levers

102

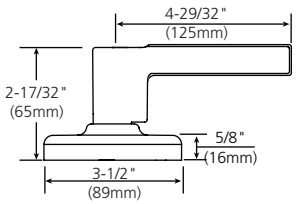

106

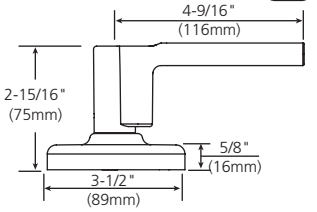

123

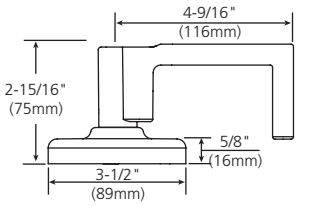

124

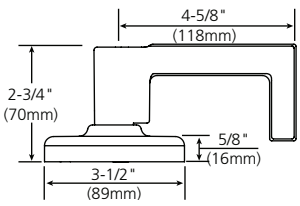

Levers for Doors 1-3/8" - 2-1/4" (Specify finish)

Application	AZ	NZ	PZ	102	106	123	124
Passage/plain	887F525	887F685	887F845	860F655	860F905	861F035	860F775
Emergency key hole	887F575	887F735	887F895	860F705	860F955	861F085	860F825
Fixed core cylinder (Corbin Russwin 6/7-pin, ASSA ABLOY ACCENTRA® 6/7-pin, Schlage® 6-pin)	887F535	887F695	887F855	860F665	860F915	861F045	860F785
Fixed core cylinder (Corbin Russwin 6/7-pin, ASSA ABLOY ACCENTRA® 6/7-pin, Schlage® 6-pin inside CLX3352)	887F545	887F705	887F865	N/A	N/A	N/A	N/A
Push/turn button or fixed core cylinder (SARGENT® 6-pin)	887F555	887F715	887F875	860F685	860F935	861F065	860F805
Fixed core cylinder (SARGENT® inside CLX3352)	887F565	887F725	887F885	N/A	N/A	N/A	N/A
LFIC (Corbin Russwin 6-pin)	887F585	887F745	887F905	860F715	860F965	861F095	860F835
LFIC (Corbin Russwin 6-pin inside CLX3352)	887F595	887F755	887F915	N/A	N/A	N/A	N/A
LFIC (Corbin Russwin 7-pin)	887F605	887F765	887F925	860F735	860F985	861F115	860F855
LFIC (Corbin Russwin 7-pin inside CLX3352)	887F615	887F775	887F935	N/A	N/A	N/A	N/A
LFIC (Schlage® 6-pin)	887F545	887F805	887F965	N/A	N/A	N/A	N/A
LFIC (Schlage® 6-pin inside CLX3352)	887F655	887F815	887F975	N/A	N/A	N/A	N/A
LFIC (ASSA ABLOY ACCENTRA® 6-pin)	887F665	887F825	887F985	N/A	N/A	N/A	N/A
LFIC (ASSA ABLOY ACCENTRA® 6-pin inside CLX3352)	887F675	887F835	887F995	N/A	N/A	N/A	N/A
LFIC (ASSA ABLOY ACCENTRA® 7-pin)	902F165	902F205	903F865	N/A	N/A	N/A	N/A
LFIC (ASSA ABLOY ACCENTRA® 7-pin inside CLX3352)	902F175	902F215	903F875	N/A	N/A	N/A	N/A
LFIC (Medeco 32 Series 6-pin)	902F185	903F845	903F885	N/A	N/A	N/A	N/A
LFIC (Medeco 32 Series 6-pin inside CLX3352)	902F195	903F855	903F895	N/A	N/A	N/A	N/A
SFIC 6/7-pin	887F625	887F785	887F945	860F755	861F015	861F135	860F875
SFIC 6/7-pin (inside CLX3352)	887F635	887F795	887F955	N/A	N/A	N/A	N/A

The warranty on Corbin Russwin products becomes void if the product is modified in any way, regardless of whether the modifications causes or contributes to any alleged defect. If a Corbin Russwin product is modified it may no longer meet industry certification and quality control standards applicable to the original product and is no longer a genuine Corbin Russwin product.

Copyright © 2021-2026, ASSA ABLOY Access and Egress Hardware Group, Inc. All rights reserved. Reproduction in whole or in part without the express written permission of ASSA ABLOY Access and Egress Hardware Group, Inc. is prohibited. Patent pending and/or patent www.assaabloydss.com/patents.

Levers with Knurling for Doors 1-3/8" to 2-1/4" (Specify finish)

Application	AZ	NZ	PZ	102	106	123	124
Passage/plain	887N525	887N685	887N845	N/A	N/A	N/A	N/A
Emergency key hole	887N575	887N735	887N895	N/A	N/A	N/A	N/A
Fixed core cylinder (Corbin Russwin 6/7-pin, ASSA ABLOY ACCENTRA® 6/7-pin, Schlage® 6-pin)	887N535	887N695	887N855	N/A	N/A	N/A	N/A
Fixed core cylinder (Corbin Russwin 6/7-pin, ASSA ABLOY ACCENTRA® 6/7-pin, Schlage® 6-pin inside CLX3352)	887N545	887N705	887N865	N/A	N/A	N/A	N/A
Push/turn button or fixed core cylinder (SARGENT® 6-pin)	887N555	887N715	887N875	N/A	N/A	N/A	N/A
Fixed core cylinder (SARGENT® inside CLX3352)	887N565	887N725	887N885	N/A	N/A	N/A	N/A
LFIC (Corbin Russwin 6-pin)	887N585	887N745	887N905	N/A	N/A	N/A	N/A
LFIC (Corbin Russwin 6-pin inside CLX3352)	887N595	887N755	887N915	N/A	N/A	N/A	N/A
LFIC (Corbin Russwin 7-pin)	887N605	887N765	887N925	N/A	N/A	N/A	N/A
LFIC (Corbin Russwin 7-pin inside CLX3352)	887N615	887N775	887N935	N/A	N/A	N/A	N/A
LFIC (Schlage® 6-pin)	887N645	887N805	887N965	N/A	N/A	N/A	N/A
LFIC (Schlage® 6-pin inside CLX3352)	887N655	887N815	887N975	N/A	N/A	N/A	N/A
LFIC (ASSA ABLOY ACCENTRA® 6-pin)	887N665	887N825	887N985	N/A	N/A	N/A	N/A
LFIC (ASSA ABLOY ACCENTRA® 6-pin inside CLX3352)	887N675	887N835	887N995	N/A	N/A	N/A	N/A
LFIC (ASSA ABLOY ACCENTRA 7-pin)	902N165	902N205	903N865	N/A	N/A	N/A	N/A
LFIC (ASSA ABLOY ACCENTRA 7-pin inside CLX3352)	902N175	902N215	903N875	N/A	N/A	N/A	N/A
LFIC (Medeco 32 Series 6-pin)	902N185	903N845	903N885	N/A	N/A	N/A	N/A
LFIC (Medeco 32 Series 6-pin inside CLX3352)	902N195	903N855	903N895	N/A	N/A	N/A	N/A
SFIC 6/7-pin	887N625	887N785	887N945	N/A	N/A	N/A	N/A
SFIC 6/7-pin (inside CLX3352)	887N635	887N795	887N955	N/A	N/A	N/A	N/A

Levers with Abrasive Coat for Doors 1-3/8" to 2-1/4" (Specify finish)

Application	AZ	NZ	PZ	102	106	123	124
Passage/plain	887R525	887R685	887R845	N/A	N/A	N/A	N/A
Emergency key hole	887R575	887R735	887R895	N/A	N/A	N/A	N/A
Fixed core cylinder (Corbin Russwin 6/7-pin, ASSA ABLOY ACCENTRA® 6/7-pin, Schlage® 6-pin)	887R535	887R695	887R855	N/A	N/A	N/A	N/A
Fixed core cylinder (Corbin Russwin 6/7-pin, ASSA ABLOY ACCENTRA® 6/7-pin, Schlage® 6-pin inside CLX3352)	887R545	887R705	887R865	N/A	N/A	N/A	N/A
Push/turn button or fixed core cylinder (SARGENT® 6-pin)	887R555	887R715	887R875	N/A	N/A	N/A	N/A
Fixed core cylinder (SARGENT® inside CLX3352)	887R565	887R725	887R885	N/A	N/A	N/A	N/A
LFIC (Corbin Russwin 6-pin)	887R585	887R745	887R905	N/A	N/A	N/A	N/A
LFIC (Corbin Russwin 6-pin inside CLX3352)	887R595	887R755	887R915	N/A	N/A	N/A	N/A
LFIC (Corbin Russwin 7-pin)	887R605	887R765	887R925	N/A	N/A	N/A	N/A
LFIC (Corbin Russwin 7-pin inside CLX3352)	887R615	887R775	887R935	N/A	N/A	N/A	N/A
LFIC (Schlage® 6-pin)	887R645	887R805	887R965	N/A	N/A	N/A	N/A
LFIC (Schlage® 6-pin inside CLX3352)	887R655	887R815	887R975	N/A	N/A	N/A	N/A
LFIC (ASSA ABLOY ACCENTRA® 6-pin)	887R665	887R825	887R985	N/A	N/A	N/A	N/A
LFIC (ASSA ABLOY ACCENTRA® 6-pin inside CLX3352)	887R675	887R835	887R995	N/A	N/A	N/A	N/A
LFIC (ASSA ABLOY ACCENTRA® 7-pin)	902R165	902R205	903R865	N/A	N/A	N/A	N/A
LFIC (ASSA ABLOY ACCENTRA® 7-pin inside CLX3352)	902R175	902R215	903R875	N/A	N/A	N/A	N/A
LFIC (Medeco 32 Series 6-pin)	902R185	903R845	903R885	N/A	N/A	N/A	N/A
LFIC (Medeco 32 Series 6-pin inside CLX3352)	902R195	903R855	903R895	N/A	N/A	N/A	N/A
SFIC 6/7-pin	887R625	887R785	887R945	N/A	N/A	N/A	N/A
SFIC 6/7-pin (inside CLX3352)	887R635	887R795	887R955	N/A	N/A	N/A	N/A

The warranty on Corbin Russwin products becomes void if the product is modified in any way, regardless of whether the modifications causes or contributes to any alleged defect. If a Corbin Russwin product is modified it may no longer meet industry certification and quality control standards applicable to the original product and is no longer a genuine Corbin Russwin product.

Copyright © 2021-2026, ASSA ABLOY Access and Egress Hardware Group, Inc. All rights reserved. Reproduction in whole or in part without the express written permission of ASSA ABLOY Access and Egress Hardware Group, Inc. is prohibited. Patent pending and/or patent www.assaabloydss.com/patents.

Red/Green Indicator Lever Assemblies With Padlock Icons for Doors 1-3/8" - 2-1/4" (Specify finish)

Application	NVSL		
	Inside	Inside CLX3352 Function Only*	Outside
Passage/Plain	892F900		892F920
Emergency key hole			893F020
Fixed core cylinder (Corbin Russwin 6/7-pin, ASSA ABLOY ACCENTRA® 6/7-pin, Schlage® 6-pin)		897F680	892F960
Push/turn button or fixed core cylinder (SARGENT 6-pin)	892F940	897F670	893F000
LFIC (Corbin Russwin 6-pin)		897F690	893F080
LFIC (Corbin Russwin 7-pin)		897F700	893F120
LFIC (Schlage® 6-pin)		897F720	893F200
LFIC (ASSA ABLOY ACCENTRA® 6-pin)		897F730	893F160
LFIC (ASSA ABLOY ACCENTRA® 7-pin)		N/A	902F400
LFIC (Medeco 32 Series 6-pin)		902F480	902F410
SFIC (6/7-pin)		897F710	893F040

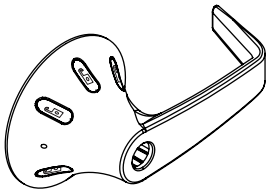

NVSL Lever Assembly

Red/White Indicator Lever Assemblies With Padlock Icons for Doors 1-3/8" - 2-1/4" (Specify finish)

Application	NVSL		
	Inside	Inside CLX3352 Function Only*	Outside
Passage/Plain	892F910		892F930
Emergency key hole			893F030
Fixed core cylinder (Corbin Russwin 6/7-pin, ASSA ABLOY ACCENTRA® 6/7-pin, Schlage® 6-pin)		897F760	893F010
Push/turn button or fixed core cylinder (SARGENT 6-pin)	892F950	897F750	892F970
LFIC (Corbin Russwin 6-pin)		897F770	893F090
LFIC (Corbin Russwin 7-pin)		897F780	893F130
LFIC (Schlage® 6-pin)		897F800	893F050
LFIC (ASSA ABLOY ACCENTRA® 6-pin)		897F810	893F170
LFIC (ASSA ABLOY ACCENTRA® 7-pin)		N/A	902F420
LFIC (Medeco 32 Series 6-pin)		902F490	902F430
SFIC (6/7-pin)		897F790	893F210

*Inside levers for CLX3352 function include "Lock" engraving on lever

The warranty on Corbin Russwin products becomes void if the product is modified in any way, regardless of whether the modifications causes or contributes to any alleged defect. If a Corbin Russwin product is modified it may no longer meet industry certification and quality control standards applicable to the original product and is no longer a genuine Corbin Russwin product.

Copyright © 2021-2026, ASSA ABLOY Access and Egress Hardware Group, Inc. All rights reserved. Reproduction in whole or in part without the express written permission of ASSA ABLOY Access and Egress Hardware Group, Inc. is prohibited. Patent pending and/or patent www.assaabloydss.com/patents.

Red/Green Indicator Lever Assemblies No Padlock Icons for Doors 1-3/8" - 2-1/4" (Specify finish)

Application	NVSL		
	Inside	Inside CLX3352 Function Only*	Outside
Passage/Plain	900F310	–	900F270
Emergency key hole	–	–	900F290
Fixed core cylinder (Corbin Russwin 6/7-pin, ASSA ABLOY ACCENTRA® 6/7-pin, Schlage® 6-pin)	–	900F330	899F690
Push/turn button or fixed core cylinder (SARGENT 6-pin)	899F830	900F340	899F700
LFIC (Corbin Russwin 6-pin)	–	900F350	899F710
LFIC (Corbin Russwin 7-pin)	–	900F360	899F720
LFIC (Schlage® 6-pin)	–	900F380	899F740
LFIC (ASSA ABLOY ACCENTRA® 6-pin)	–	900F390	899F750
LFIC (ASSA ABLOY ACCENTRA 7-pin)	–	N/A	902F440
LFIC (Medeco 32 Series 6-pin)	–	902F500	902F450
SFIC (6/7-pin)	–	900F370	899F730

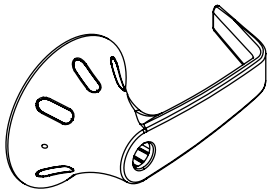

NVSL Lever Assembly

Red/White Indicator Lever Assemblies No Padlock Icons for Doors 1-3/8" - 2-1/4" (Specify finish)

Application	NVSL		
	Inside	Inside CLX3352 Function Only*	Outside
Passage/Plain	900F320	–	900F280
Emergency key hole	–	–	900F300
Fixed core cylinder (Corbin Russwin 6/7-pin, ASSA ABLOY ACCENTRA® 6/7-pin, Schlage® 6-pin)	–	900F400	899F760
Push/turn button or fixed core cylinder (SARGENT 6-pin)	899F840	900F410	899F770
LFIC (Corbin Russwin 6-pin)	–	900F420	899F780
LFIC (Corbin Russwin 7-pin)	–	900F430	899F790
LFIC (Schlage® 6-pin)	–	900F450	899F810
LFIC (ASSA ABLOY ACCENTRA® 6-pin)	–	900F460	899F820
LFIC (ASSA ABLOY ACCENTRA 7-pin)	–	N/A	902F460
LFIC (Medeco 32 Series 6-pin)	–	902F510	902F470
SFIC (6/7-pin)	–	900F440	899F800

*Inside levers for CLX3352 function include "Lock" engraving on lever

The warranty on Corbin Russwin products becomes void if the product is modified in any way, regardless of whether the modifications causes or contributes to any alleged defect. If a Corbin Russwin product is modified it may no longer meet industry certification and quality control standards applicable to the original product and is no longer a genuine Corbin Russwin product.

Copyright © 2021-2026, ASSA ABLOY Access and Egress Hardware Group, Inc. All rights reserved. Reproduction in whole or in part without the express written permission of ASSA ABLOY Access and Egress Hardware Group, Inc. is prohibited. Patent pending and/or patent www.assaabloydss.com/patents.

How to Order Parts

1. In order to simplify the ordering procedure and maintain regulatory compliance, parts are only available as listed
2. To order parts, provide the appropriate quantity, part number, finish, hand (when required) and description as directed and illustrated below.
   For example, use the following configuration to order:
   A) ten lockbodies in satin chrome
   B) one rose in bright brass

	Quantity	Part Number	Finish	Hand	Description
A	10	861F748 Fin	626	—	Privacy Function Lockbody
B	1	678F25 Fin	605	—	Rose

For assistance, contact your authorized Corbin Russwin distributor, sales agency or visit our website at www.corbinrusswin.com.

Finishes

ANSI/BHMA Code	Finish Description
605	Bright Brass, Clear Coated
606	Satin Brass, Clear Coated
611	Bright Bronze, Clear Coated
612	Satin Bronze, Clear Coated
613	Dark Oxidized Satin Bronze, Oil Rubbed
613E	Dark Oxidized Satin Bronze, Equivalent
613L	Dark Oxidized Satin Bronze, Clear Coated
618	Bright Nickel, Clear Coated
619	Satin Nickel Plated, Clear Coated
619C	Satin Nickel Plated with MicroShield®
625	Bright Chrome Plated
626	Satin Chrome Plated
626C	Satin Chrome Plated with MicroShield®
630	Satin Stainless Steel (BHSS only)
630C	Satin Stainless Steel with MicroShield® (BHSS only)
722	Black Oxidized Satin Bronze, Oil Rubbed
BSP	Black Suede Powder Coat
WSP	White Suede Powder Coat

Lock Finish	Cylinder/Core*
605, 606, 611, 612, 613, 613E, 613L, 722	606
618, 619, 625, 626, 630, WSP	626
BSP	BSP

*Finish when cylinder provided with lock, exceptions may apply.

The warranty on Corbin Russwin products becomes void if the product is modified in any way, regardless of whether the modifications causes or contributes to any alleged defect. If a Corbin Russwin product is modified it may no longer meet industry certification and quality control standards applicable to the original product and is no longer a genuine Corbin Russwin product.

Copyright © 2021-2026, ASSA ABLOY Access and Egress Hardware Group, Inc. All rights reserved. Reproduction in whole or in part without the express written permission of ASSA ABLOY Access and Egress Hardware Group, Inc. is prohibited. Patent pending and/or patent www.assaabloydss.com/patents.

The warranty on Corbin Russwin products becomes void if the product is modified in any way, regardless of whether the modifications causes or contributes to any alleged defect. If a Corbin Russwin product is modified it may no longer meet industry certification and quality control standards applicable to the original product and is no longer a genuine Corbin Russwin product.

Copyright © 2021-2026, ASSA ABLOY Access and Egress Hardware Group, Inc. All rights reserved. Reproduction in whole or in part without the express written permission of ASSA ABLOY Access and Egress Hardware Group, Inc. is prohibited. Patent pending and/or patent www.assaabloydss.com/patents.

The ASSA ABLOY Group is the global leader in access solutions. Every day, we help billions of people experience a more open world.

ASSA ABLOY Opening Solutions leads the development within door openings and products for access solutions in homes, businesses and institutions. Our offering includes doors, frames, door and window hardware, mechanical and smart locks, access control and service.

Corbin Russwin

ASSA ABLOY

For additional information, contact your ASSA ABLOY Door Security Solutions sales consultant or visit **www.corbinrusswin.com.**

In U.S.
Corbin Russwin
Architectural Hardware
225 Episcopal Road
Berlin, CT 06037
Phone: 800-543-3658
Fax: 800-447-6714
www.corbinrusswin.com

In Canada
ASSA ABLOY Door
Security Solutions Canada
160 Four Valley Drive
Vaughan, Ontario
Canada L4K 4T9
Phone: 800-461-3007
Fax: 800-461-8989
www.assaabloydss.ca

Corbin Russwin is a brand associated with ASSA ABLOY Access and Egress Hardware Group, Inc., an ASSA ABLOY Group company. Copyright © 2021-2026, ASSA ABLOY Access and Egress Hardware Group, Inc. All rights reserved. Reproduction in whole or in part without the express written permission of ASSA ABLOY Access and Egress Hardware Group, Inc. is prohibited. Patent pending and/or patent www.assaabloydss.com/patents.

45633-09/26